

08.29.2023

Ms. Sarah Clarren
Planner and Zoning Administrator
Elmwood Township
10090 E Lincoln Rd
Traverse City, MI 49684

**Re: Traverse City Whiskey Co. – Variance Request
9432 S. Center Highway
Traverse City, Michigan 49684**

Dear Ms. Clarren,

Traverse City Whiskey Co. (TCWC) is seeking a dimensional variance for a portion of the facility proposed at the address listed above. The distillation process requires an array of specialized equipment to properly convert agricultural products into distilled spirits. One such essential piece of equipment is the still column. The dimensional extent of the still column requires a portion of the building to exceed the 35' height limit set out in Section 5.6 of the Elmwood Township Zoning Ordinance. The proposed still tower (approximately 20'x20' in area) reaches a height of 45'. This area is accessible only at the ground level, with no additional access at any upper level, and attains the height noted only to provide the proper enclosure for the still column. The enclosed drawings submitted in tandem with this letter illustrate the proposed condition.

Per Ordinance Section 12.6, we are respectfully asking the Zoning Board of Appeals for a dimensional variance to allow the proper functioning of distillation equipment at the proposed site.

This variance was previously granted in 2020 but has since expired, as the owners had decided to delay construction for a more favorable bidding climate.

On behalf of Traverse City Whiskey Company and our design team, thank you for your time and consideration. We seek to be a valuable and responsible asset to the area, and we're excited to work with the Township on this project.

Sincerely,
MATHISON | MATHISON ARCHITECTS



Megan Feenstra Wall
Principal

CHARTER TOWNSHIP OF ELMWOOD

Planning and Zoning

10090 E. Lincoln Rd, Traverse City, MI 49684

(231) 946-0921 Fax (231) 946-9320

Email: planner@elmwoodtownship.net

Zoning Board of Appeals

Application

Applications will not be accepted unless containing all the following information:

- 1) Completed application form with owner's signature
- 2) A scaled drawing, if applicable, with sufficient detail to indicate the nature and necessity of the request.
- 3) Cover Letter describing the request
- 4) Payment of an application fee (\$650)
- 5) Signed Escrow Policy with \$500 escrow (if found necessary by Planner or ZBA; any and all unused escrow funds will be returned per the escrow agreement)

Applications are to be submitted 45 days prior to the Zoning Board of Appeals meeting. Regular meetings are the 1st Wednesday of the Month.

Please note that no application shall be accepted for a use variance, or any other request that would effectively grant a use variance, as consideration of such a variance is not permitted under the Elmwood Township Zoning Ordinance.

Charter Township of Elmwood
Zoning Board of Appeals Application

Property Information (if applicable):

Property Address: 9432 S Center Highway
Parcel Number: 45-004-008 - 010 - 40 Zoning District: A-R
Project Name or Title: Traverse City Whiskey Company - Distillery

Applicant

Megan Feenstra Wall - Mathison Mathison Architects
Name
560 5th St NW Suite 405
Street Address
Grand Rapids MI 49504
City State Zip
616-920-0545
Phone Number
megan@mathisonarchitects.com
Email Address

Owner (if different)

Chris Fredrickson - Traverse City Whiskey Company
Name
13975 S Robinson Rd
Street Address
Traverse City MI 49684
City State Zip
231-883-9705
Phone Number
cf@tcwhiskey.com
Email Address

Contact Person (All communications from the Township will be sent to this individual regarding the submitted application) Applicant Owner

Type of Request: Variance Interpretation Appeal (attach decision) Other

Section(s) of Ordinance seeking Variance from or Interpretation on: Building Height Restriction

Required Dimension in Ordinance 35 feet

Amount of Variance Requested from Required Dimension: 10 feet

Previous Appeal Requests (Date, Request, Decision): 1/13/2021 - variance for same request granted

Other Information to explain request: Our upcoming construction requires a 45' high appurtenance of roughly 400 sf (approximately 20'x20') to accommodate the height of equipment used in the distillation of agricultural products.

Dimensional Variance Approval Criteria. If you are applying for a dimensional variance, please answer, in detail, how your project meets the following standards of approval from the Zoning Ordinance:

- a. Will this request be contrary to the intent and purpose of the Zoning Ordinance?

No, this request is aligned with the intent and purpose of the zoning ordinance.

- b. Will this request establish a use not permitted in the zoning district the property is located in?

No, the current use as a distillery is allowed in the A-R district. This dimensional variance is related to the still tower only.

- c. Will this request cause a substantial adverse effect upon property, which includes, but is not limited to property values, in the immediate vicinity or in the district in which the property of the applicant is located?

This request will not cause an adverse effect upon adjacent properties or on properties within the district. This variance is to request an incremental increase in the height of the distillery's still tower. The tower is primarily visible from South Center Highway and partly visible from adjacent parcels. The residential parcel across South Center Highway has a limited view of the still tower due to existing topography and screening vegetation from a stand of mature trees. Similar to other agricultural appurtenances. Additionally, the still tower is proportional to the proposed building design and is fully integrated with complementary architectural materials and glazing that provides a unified design aesthetic.

- d. Will this request be specific to the property and not be so general or recurrent in nature as to make the formulation of a general regulation for such conditions reasonably practical?

No. This request is specific to this particular building and the associated distilling equipment only.

- e. Will this request relate only to property that is owned or occupied, or where the applicant has equitable interest?

This request is specific only to the subject parcel.

f. Will this request be the result of a condition created by the applicant?

No. This request is a result of the proper functioning and placement of necessary equipment required by the distillation process.

g. Will this request create possible precedents or affects, which might result from the approval or denial of the appeal and which would be contrary to the intent and purpose of this Ordinance?

This request specifically requests a dimensional variance to increase the height of the still tower on this parcel only. The still itself is a unique element within the distilling process and therefore of limited application as a precedent.

The still tower is an architectural element enclosing a fully sealed piece of distilling equipment. An increase in height will not create further affects to this parcel or to the adjacent properties.

In addition to the above questions, the variance request must also meet one of three special conditions. Please answer a minimum of one of the following questions:

a. Are there practical difficulties, which prevent carrying out the strict letter of this

Ordinance? These difficulties shall not only be deemed economic, but shall be evaluated in terms of the use of a particular parcel of land.

The still itself derives its function from a necessary height which allows the spirits to be refined and separated. This variance request supports the placement of the still at the proposed floor level. As a critical element of the distillation process maintaining this height relationship allows the still to function properly. Visually, the still is a key feature and of great interest to visitors. In support of accessibility for all, placing the still at the existing floor level is essential to the welcome feel and function of the proposed design. This request is in support of a full integration of the equipment, building and site utilization.

b. Are there exceptional or extraordinary circumstances or physical conditions such as narrowness, shallowness, shape, or topography of the property involved, or to the intended use of the property, that do not generally apply to other property or uses in the same zoning district? Such circumstances or conditions shall have not resulted from any act of the appellant subsequent to the adoption of this Ordinance.

Not applicable to this request.

- c. Will this request result in a variation necessary for the preservation of a substantial property right possessed by other properties in the same zoning district?

Not applicable to this request.

Zoning Ordinance Interpretations. If you are applying for an interpretation or a similar use interpretation, please note the following:

Since every type of potential use cannot be anticipated in this Ordinance, the Zoning Administrator shall determine if the use is similar to a use listed in this Ordinance. The Zoning Administrator may refer matters wherein a use not specifically listed in this Ordinance or may be substantially similar to a permitted use or permitted special land use to the Zoning Board of Appeals for its interpretation and decision.

Text interpretations shall be narrow and address only the situation being interpreted, be based on a thorough reading of this Ordinance for the purpose of implementing the intent of this Ordinance, and not have the effect of amending this Ordinance.

Interpretations shall give weight to practical interpretations by the Zoning Administrator and other administrative officials if applied consistently over a long period of time.

Interpretation of the zoning map shall be subject to the provisions of Article 4 of this Ordinance

Administrative Appeal. If you are appealing a decision to the ZBA, please note the following:

An appeal may be taken from any aggrieved person or by an officer, department, board, or bureau of this state or the local unit of government regarding any order, requirement, decision, or determination where it is alleged by the appellant that there is error or misinterpretation in any order, requirement, decision, grant, or refusal made by the Zoning Administrator or other administrative official or body charged with the enforcement of the Ordinance.

An appeal shall be filed with the ZBA and the Zoning Administrator or the body from whom the appeal is taken within sixty (60) days of the final decision being appealed. The filing shall specify the grounds of the appeal. The appeal shall be transmitted to the ZBA together with all the papers constituting the record upon which the action being appealed is taken.

In deciding the appeal, the ZBA shall be limited to determining whether or not the decision that was made was done so using the proper requirements and standards in the Ordinance. The decision of the ZBA is limited to the information that was available to the administrative official or body who made the decision initially. Additional testimony is not appropriate. Regardless of the wording contained in the grounds for the appeal, if the substance of the basis for the

appeal is that the decision incorrectly evaluated the facts related to the land use application under the standards or requirements of this Ordinance, then the ZBA shall determine whether the decision was supported by competent, material and substantial evidence based on the evidence presented to or known by the decision maker. The ZBA shall not consider evidence which was not presented to or known by the decision maker.

No decision regarding a planned development may be appealed to the ZBA.

Escrow may be required.

An appeal shall stay all proceedings in furtherance of the action appealed from unless the Zoning Administrator certifies to the ZBA, after notice of appeal has been filed, that by reason of the facts stated in the certificate, a stay would cause imminent peril to life or property. In such case, the proceedings shall not be stayed other than by a restraining order, which may be granted by a court of record.

Affidavit:

The undersigned affirms that he/she or they is (are) the owner, or authorized agent of the owner, and that the answers and statements herein contained and the information submitted are in all respects true and correct. In addition, the undersigned represents that he/she or they is authorized and does hereby grant a right of entry to Township officials for the purpose of inspecting the premises and uses thereon for the sole purpose of gathering information regarding this request.

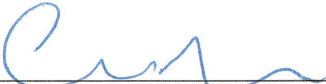
Owner Signature _____ Date 9/11/23

Applicant Signature _____ Date _____

OFFICE USE ONLY:

Case Number: _____ Fee: _____ Paid: _____
Board Decision: _____ Date: _____
Date Permit Issued: _____ Issued By: _____



Charter Township of Elmwood Escrow Policy

Accordingly, the procedure for the handling and processing of escrow deposits henceforth shall be as follows:

- A. In connection with any application for a special land use, site plan approval, zoning amendment, cluster residential development review, site condominium review, planned unit development review, appeal, interpretation, variance, or other application as required by this Ordinance, the Township may require the applicant to pay in advance into an escrow fund established to cover the reasonable costs of reviewing the application. These costs may include staff costs or consultant fees covering planning, engineering, environmental analysis, wetland delineation, legal review, and other professional and technical services required for a proper and thorough review of the application. No application shall be reviewed further or considered complete, and no permit shall be issued, until all costs have been paid and/or the escrow fund has been replenished as outlined below. The Township shall account for the expenditure of all escrow funds, and the Township Clerk shall refund any unexpended funds within sixty (60) days of final action.

- B. Should the escrow fund ever dip below fifty (50%) of the original fund amount, the applicant shall be advised and required to replenish said escrow fund to the full original amount within five (5) business days of having been so notified by the Township Clerk.

- C. The applicant may seek an accounting from the Township Clerk of expenditures from the escrow fund when a request is made by the Township to replenish the fund and/or after a final decision on the application has been made. However, the applicant has no authority to approve or deny expenditures.

Amount of Escrow Deposit Required: _____

Amount of Escrow Deposit Received: _____

Date: _____

Signature: _____

Name: _____ Phone Number: _____

Address: _____

AREA AFFECTED BY THE
HEIGHT VARIANCE REQUEST

MMA



0' 100' 200'

08.29.2023 | ZONING VARIANCE REQUEST

SITE PLAN

TRAVERSE CITY WHISKEY COMPANY
Project # 20149

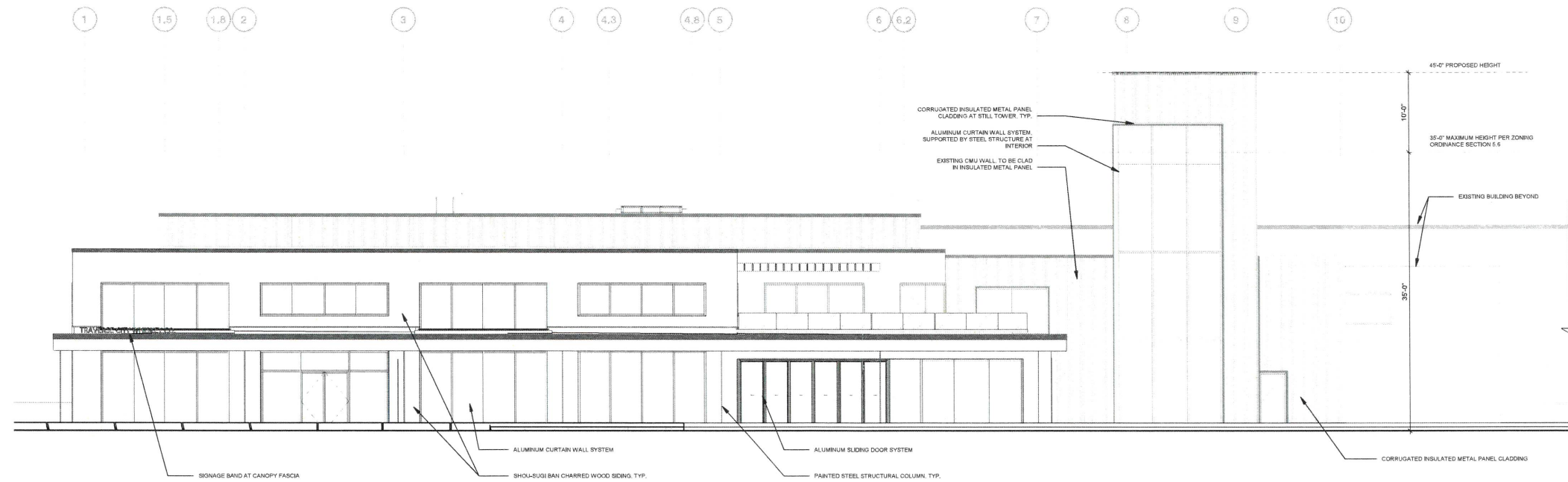

1 EAST ELEVATION
SCALE: 1/8" = 1'-0"

MATHISON | MATHISON ARCHITECTS

300 FIFTH STREET, NW GRAND RAPIDS, MI 49501 WWW.MATHISONARCHITECTS.COM

REVIEW:	
CHECKED BY:	EM
PROJECT MANAGER:	MFW
ARCHITECT:	MMA
OWNER:	TCW

TRAVERSE CITY WHISKEY COMPANY
9432 S. CENTER HIGHWAY TRAVERSE CITY, MI

CONSULTANTS:
COMPREHENSIVE ENGINEERING
4653 Plainfield Avenue, NE
Grand Rapids, MI 49525
Phone (616) 365.9933
compeng.com



CONTRACTOR:
Erhardt CONSTRUCTION
Right from the start

REVISIONS:

CURRENT ISSUE:

SET	DATE
VARIANCE REQUEST	8/29/2023

MMA JOB # 20149
DRAWING TITLE:
ARCHITECTURAL BUILDING ELEVATIONS

AS0.2

© MATHISON | MATHISON ARCHITECTS

Help Wanted

VILLAGE OF EMPIRE NOW HIRING
Full-time opening for a DPW Technician with opportunity for promotion. Job responsibilities include park, grounds maintenance and snow removal. Application and job description available at www.leelanau.gov/empirevillage.asp. For first consideration, apply by October 16, 2023. Contact (231)326-5466 or deputyclerk@villageofempire.com with questions. EOE.

NORTHPORT HIGHLANDS



Hiring Caregivers, CNA's full and part-time
Sign on bonus \$500 for part-time and \$1,000 for full-time
Call 231-386-9900
215 S. High St., Northport, MI EOE
Call: 231-386-9900 or Email kathryn@northporthighlands.com

nmcaa
Nonprofit Michigan Community Action Agency
Discovery Early Head Start Learning Center in Traverse City
Come and join our team of "baby brain builders".
Early Head Start teacher needed to join co-teacher in a classroom of 8 at where we provide responsive caregiving to infants and toddlers. Year Round, no weekends, health, vision, and dental insurance, paid holidays, accrued vacation up to 3 weeks, accrued sick/personal time off, and professional development opportunities.
\$19.93 - \$21.14
Dependent on credentials. Minimum Child Development Associate Credential (CDA) with a focus on infant and toddler development. Bachelor or Associate degree in early childhood education or child development with a focus on infant and toddler development preferred. EOE. Respond by Oct 11. For details visit www.nmcaa.net

LEBEAR RESORT • GLEN ARBOR

RESORT SERVICES
Seasonal and Year-Round Full and Part-Time Positions
If you enjoy working in a team environment than may be the ideal job for you!

Resort Services Attendants are responsible for assisting with light maintenance, groundskeeping, housekeeping assistance and owner and guest requests.

KEY RESPONSIBILITIES:

- Resort opening or closing functions
- Pool attendant services
- Arrival and departure assistance
- Provide exceptional customer service
- Ability to work a flexible schedule

CONTACT
(231) 334-2500 or jennifer@holidayvacationrental.com

Le Bear



Help Wanted

CASHIER HELP WANTED
Suttons Bay BP and Lake Leelanau BP offers flexible schedules, paid vacation, profit sharing plan, and Very, Very Competitive Compensation. Perfect for the semi retired. Variety of shifts available. Confidential interview and questions, call Jeff 256-9261

PERSONAL ASSISTANT WANTED
We are seeking a highly organized and efficient personal assistant to join our team. The successful candidate will be responsible for providing comprehensive administrative support to our busy executive. Key responsibilities include managing schedules, coordinating appointments, overseeing correspondence, and assisting with various ad-hoc tasks as needed. The ideal candidate should possess excellent communication skills, strong attention to details, and the ability to prioritize and multitask effectively. Email resume to Jamesblack463@outlook.com

RECORDING SECRETARIES NEEDED!
Leland Township, Kasson Township, and Solon Township are looking for one or more recording secretaries for their Planning Commissions. The recording secretary is responsible for:
• Attending Planning Commission meetings (generally one meeting per month per township, plus special meetings as needed)
• Producing meeting minutes.
• Assisting with drafting meeting agendas and producing/distributing meeting packets, as needed.
• Attending to other secretarial duties as agreed to by the Planning Commission and recording secretary.
Pay commensurate with experience; willing to train. If you have questions or are interested in applying for the position of recording secretary in one or more of these townships, please contact:
Leland Township - Lisa Brookfield - clerk@lelandtownship.com or 231-256-7546, ext. 201
Kasson Township - Dana Boomer - kassontwpclerk@gmail.com or 231-590-9788
Solon Township - Shirley Mikowski - sidmikowski@hotmail.com or 231-228-7578

BONEK insurance agency
Integrity • Relationships • Since 1934

Bonek Insurance Agency is seeking a full-time Personal Lines Customer Service Representative. Candidate must be professional, friendly, a team player and have excellent multi-tasking skills. A Property & Casualty insurance license is not expected at the time of hire but will be required. Classes and exam paid for by Bonek. Benefits include paid vacation, sick time, and holidays. Health insurance is 100% covered and we also offer an employer match pension plan. Email resume to susan@bonek.com.

Miscellaneous For Sale

FIREWOOD
Seasoned split firewood \$70.00 a cord, please call 231-620-0207

APPLE TREES ON SALE
All Apple Trees on sale at 50% Off. In large pots and ready to go! Peninsula Perennial Nursery 7740 N. Swede Rd., Northport 231-944-6663

Yard/Garge Sales

ESTATE SALE
One day only. Antiques, coins, jewelry, etc. Friday Sept. 22nd from 9:00 am to 6:00 p.m., at 320 S. Shabwasung St., Northport.

Cut The Clutter!
List those items in the Classifieds.
256-9827



Real Estate Rentals

MOBILE TRAILER FOR RENT
Perrins Landing, Traverse City. For one person only; no pets of any kind. No drugs; no smoking in trailer. \$800 a month plus deposit. Call (231)493-5731.

LAKE VIEW COTTAGE
Lime Lake. September to Memorial Day \$600/week, includes all utilities, or \$100/night (three night minimum), \$125 cleaning fee. Memorial Day through Labor Day \$1500/week or \$225/night (3 night minimum), \$125 cleaning fee. Contact Kellie O'Toole @ 517-655-4286 or kellieoole65@gmail.com

Real Estate Sales

PUBLIC LAND AUCTION
Tax reverted real estate in Leelanau County will be offered at an online-only public auction www.tax-sale.info. All bids must be placed by 5:00pm EDT on Oct 30th, 2023. For more information and to view the list of the properties being sold, please visit www.tax-sale.info or call +800-259-7470.

Real Estate Wanted To Buy

VACANT LOT WANTED
I am looking for a Leelanau parcel on which to build my modest retirement cottage. I am a landscape gardener so a little extra land would be welcome. I am open to an off-market sale and this would be a cash sale with quick closing. Please call or email Alan at: 231.883.3006/ vanderpaas@gmail.com

Public Notices
For Leelanau County Notices Past and Present may also be viewed at: LeelanauNews.com

YOUR RIGHT TO KNOW
Notices printed in newspapers help fulfill the citizen's Constitutional right of due process by law by putting them on notice of matters that affect them or their property.

Public Notice

NOTICE OF MORTGAGE FORECLOSURE SALE Notice of foreclosure by advertisement. Notice is given under section 3212 of the revised jurisdiction act of 1961, 1961 PA 236, MCL 600.3212, that the following Mortgage will be foreclosed by a sale of the mortgaged premises, or some part of them, at a public auction sale to the highest bidder for cash or cashier's check at the place of holding the circuit court in Leelanau County, starting promptly at 01:00 PM, on October 18, 2023. The amount due on the Mortgage may be greater on the day of the sale. Placing the highest bid at the sale does not automatically entitle the purchaser to free and clear ownership of the property. A potential purchaser is encouraged to contact the county register of deeds office or a title insurance company, either of which may charge a fee for this information. Default has been made in the conditions of a Mortgage made by Daniel O. Schaap and Linda J. Schaap to Fifth Third Bank (Western Michigan) dated April 16, 2007 and recorded May 11, 2007 in Liber 940 at Page 771, Leelanau County, Michigan. Said Mortgage is now held by Fifth Third Bank, National Association by assignment and/or merger. There is claimed to be \$169,448.07. Said premises are located in Leelanau County, Michigan and are described as: SITUATED IN THE TOWNSHIP OF EMPIRE, COUNTY OF LEELANAU AND STATE OF MICHIGAN: LOT 22 AND THE WEST 60 FEET OF LOT 23, HARRIGER BEACH, ACCORDING TO THE PLAT THEREOF AS RECORDED IN LIBER 2 OF PLATS, PAGE 49. EXCEPTING THEREFROM THE EAST 20 FEET OF THE WEST 60 FEET OF LOT 23, HARRIGER BEACH, ACCORDING TO THE PLAT THEREOF AS RECORDED IN LIBER 2 OF PLATS, PAGE 49. Permanent Parcel Number: 45-005-450-023-51 Said property is commonly known as 8691 S Shorebird Ln, Empire, MI 49630. The redemption period shall be 6 months from the date of such sale, unless determined abandoned in accordance with MCLA 600.3241a, in which

case the redemption period shall be 30 days from the date of such sale. If the property is sold at foreclosure sale, pursuant to MCL 600.3278, the borrower will be held responsible to the person who buys the property at the mortgage foreclosure sale or to the mortgage holder for damage to the property during the redemption period. TO ALL PURCHASERS: The foreclosing mortgage can rescind the sale. In that event, your damages, if any, are limited solely to the return of the bid amount tendered at sale, plus interest. Please be advised that any third party purchaser is responsible for preparing and recording the Sheriff's Deed. If this is a residential Mortgage, the following shall apply: ATTENTION HOMEOWNER: If you are a military service member on active duty, if your period of active duty has concluded less than 90 days ago, or if you have been ordered to active duty, please contact the attorney for the party foreclosing the Mortgage at the telephone number stated in this notice. THIS COMMUNICATION IS FROM A DEBT COLLECTOR. THIS IS AN ATTEMPT TO COLLECT A DEBT, AND ANY INFORMATION OBTAINED WILL BE USED FOR THAT PURPOSE. IF YOU ARE A DEBTOR IN AN ACTIVE BANKRUPTCY CASE, ARE UNDER THE PROTECTION OF A BANKRUPTCY STAY, OR HAVE RECEIVED A DISCHARGE IN BANKRUPTCY AND YOU HAVE NOT REAFFIRMED THE DEBT, THIS NOTICE IS FOR INFORMATIONAL PURPOSES ONLY AND SHOULD NOT BE CONSTRUED AS AN ATTEMPT TO COLLECT A DEBT FROM YOU PERSONALLY. Dated: September 7, 2023 Attorney for the party foreclosing the Mortgage: Thomas E. McDonald (P39312) Brock & Scott, PLLC 5431 Oleander Drive Wilmington, NC 28403 PHONE: (844) 856-6646 File No. 23-12663 (09-14)(10-05)

Public Notice

NOTICE OF FORECLOSURE BY ADVERTISEMENT
NOTICE UNDER MCL 600.3278: Pursuant to MCL 600.3278, if the property is sold at a foreclosure sale under MCL 600.3201 et seq., the Mortgagor will be responsible to the person who buys the property at the foreclosure sale or the Mortgagee for damaging the property during the redemption period. SALE - Default has been made in the conditions of a mortgage (the "Mortgage") upon property owned by NORTHERN DELIGHT, LLC, a Michigan limited liability company, of 9009 South Dunn's Farm Rd, Maple City, Michigan, 49664 (the "Mortgagor"), for the benefit of First Community Bank, of 102 East Front St, Traverse City, Michigan, 49684 (the "Mortgagee"), dated May 3, 2017 and recorded on June 9, 2017, at Liber 1297, page 382, number 2017003381. In the Office of the Register of Deeds for Leelanau County, Michigan.

As of September 15, 2023, there is due to the Mortgagee and secured by the Mortgage in principal and late fees and costs of collection paid by the Mortgagee a total of \$1,463,545.10.

No suit or proceedings at law or in equity have been instituted to recover the debt secured by said Mortgage, or any part thereof.

Notice of foreclosure by advertisement. Notice is given under section 3212 of the revised jurisdiction act of 1961, 1961 PA 236, MCL 600.3212 that the following mortgage will be foreclosed by a sale of the mortgaged premises, or some part of them, at a public auction sale to the highest bidder for cash or cashier's check at the place of holding the circuit court in Leelanau County, Michigan (the Governmental Center at 8527 E Government Center Drive, Suttons Bay, MI 49682), starting promptly at 1:00 p.m. on Wednesday, November 1, 2023. The amount due on the Mortgage may be greater on the day of the sale. Placing the highest bid at the sale does not automatically entitle the purchaser to free and clear ownership of the property. A potential purchaser is encouraged to contact the county register of deeds office or a title insurance company, either of which may charge a fee for this information.

The premises to be foreclosed are situated in Township of Kasson, Leelanau County, Michigan, and are described as:

Part of the South ½ of the Northwest ¼, part of the North ½ of the Southwest ¼, and part of the Northwest ¼ of the Southeast ¼ of Section 5, Town 28 North, Range 13 West, Kasson Township, Leelanau County, Michigan, more fully described as:

Beginning at the West ¼ corner of said Section 5; thence North 00 degrees 08 minutes 35 seconds East, 1323.17 feet, along the West line of said Section 5 to a point on the North 1/8 line of said Section 5; thence South 87 degrees 36 minutes 20 seconds East, 1313.05 feet,

along said North 1/8 line to a point on the West 1/8 line of said Section 5; thence South 00 degrees 01 minute 15 seconds East, 1323.70 feet, along said West 1/8 line to a point on the East and West ¼ line of said Section 5; thence South 87 degrees 35 minutes 21 seconds East, 624.38 feet, along said East and West ¼ line to a point on the centerline of Tremain Road; thence South 03 degrees 32 minutes 39 seconds West, 763.25 feet; along said centerline of Tremain Road to a point on the centerline of County Road 618; thence South 89 degrees 27 minutes 37 seconds West, 172.27 feet; along said centerline of County Road 618; thence Southwesterly 454.81 feet, along a 5000.00 foot radius curve to the left, and along said centerline, (chord = South 86 degrees 51 minutes 16 seconds West, 454.65 feet); thence South 84 degrees 14 minutes 55 seconds West, 1094.11 feet; along said centerline; thence South 86 degrees 15 minutes 29 seconds West, 178.66 feet, leaving said centerline to a point on the South line of the North 60 acres of the Southwest ¼ and the West line of said Section 5; thence North 00 degrees 02 minutes 42 seconds East, 992.32 feet, along said West line of said Section 5 to the West ¼ corner of said Section 5 and the Point of Beginning.

The address is commonly known as: West Burdickville Rd, Maple City, MI, 49664

Parcel ID: 45-007-005-008-10 and 45-007-005-006-00

The redemption period shall be six (6) months from the date of such sale unless the property is established to be abandoned pursuant to MCL 600.3241a in which case the redemption period shall be later of thirty (30) days from the date of sale or fifteen (15) days from the date the notice required by MCL 600.3241a(b) was posted and mailed.

Is/ Andrew J. Blodgett
Andrew J. Blodgett (P68259)
PARKER HARVEY PLC
Attorneys for the Mortgagee
901 S. Garfield, Suite 200
Traverse City, MI 49686
(231) 929-4878
ablodgett@parkerharvey.com
Dated: September 15, 2023
Publication Dates: September 21, 2023, September 28, 2023, October 5, 2023, and October 12, 2023

Elmwood Township Notice to the Public

The Township Board of the Charter Township of Elmwood held a regular meeting on September 11, 2023. The complete minutes and the videos of the meetings may be viewed online at www.elmwoodmi.gov under Meetings. The minutes are available at the township office during normal business hours. The videos may also be viewed on Govt. TV channel 191.

Elmwood Township Zoning Board of Appeals

Notice of Public Hearing
A Public Hearing is scheduled for Wednesday, October 11, 2023 at 7:00 p.m. before the Elmwood Charter Township Zoning Board of Appeals to consider:

Case #2023-05 Request by Stephen Earl regarding property at 10445 S West-Bay Shore Dr, Parcel #45-004-016-039-00 for a 10-foot water's edge setback variance to remove and replace rear deck in same location.

Case # 2023-06 Request by TCWC Holding Company LLC at 9432 S Center Hwy, Parcel #45-004-008-009-20 for a 10-foot height variance to construct a 45-foot-high portion of the building for equipment used in distillation in the Agricultural-Rural Zoning District. Maximum height allowed is 35 feet per section 5.4 of the Elmwood Township Zoning Ordinance.

The files may be viewed at the Township Hall during regular business hours, Monday through Friday, 9:00 am to 5:00 pm or online at www.elmwoodmi.gov.

The public hearing will be held at the Elmwood Township Hall, 10090 E. Lincoln Road, Traverse City. Individuals can make public comment or submit written comments, in person, at the public hearing. Written comments may be submitted prior to the public hearing by mailing them to: Planning and Zoning Department, 10090 E. Lincoln Rd, Traverse City, MI 49684 or planner@elmwoodmi.gov. Written comments submitted prior to the public hearing regarding these requests will be received until 5:00 p.m., Wednesday, October 11, 2023.

Individuals planning to attend who require reasonable auxiliary aids should contact Connie Preston, Township Clerk at (231) 946-0921

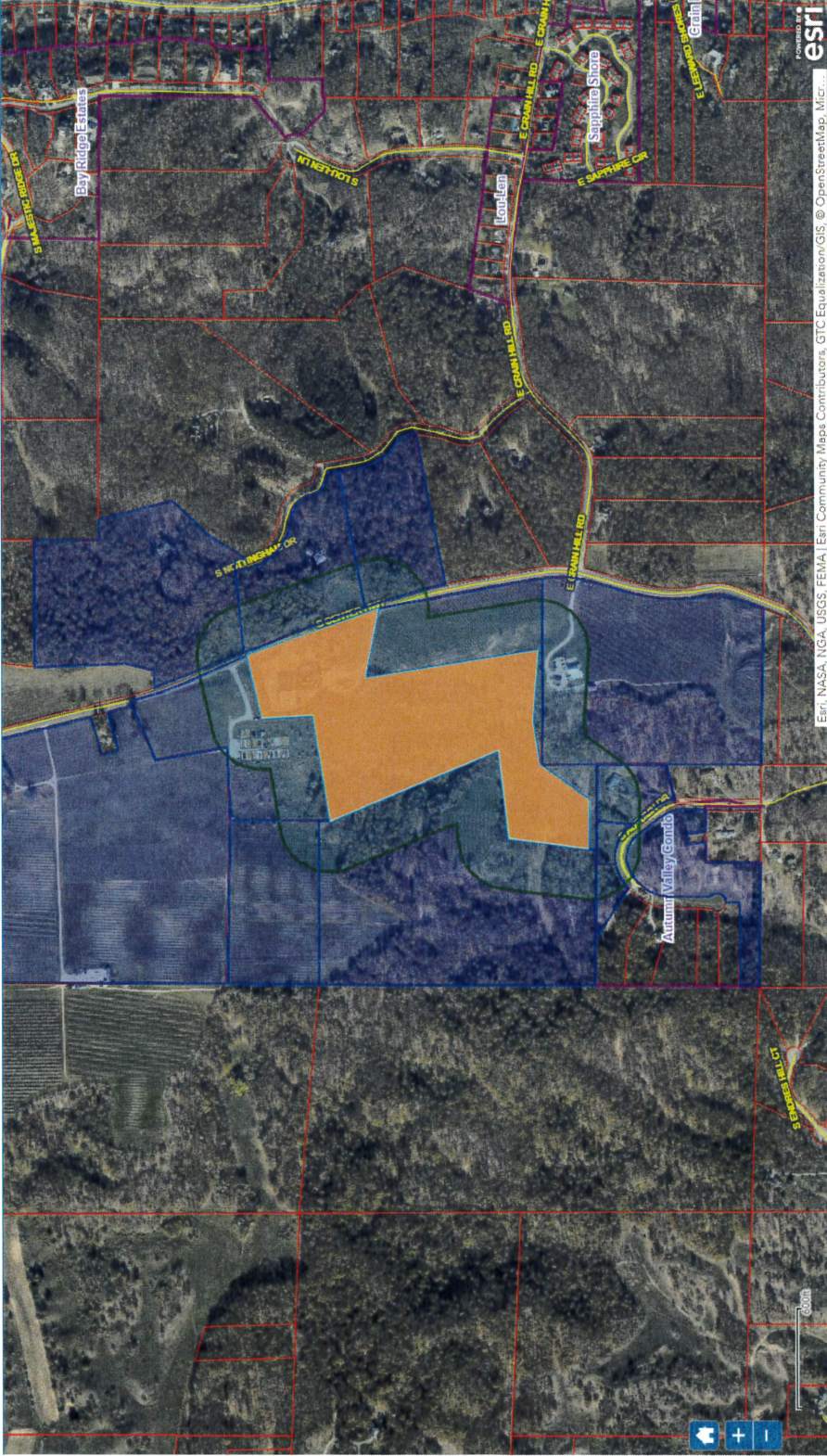

Esri, NASA, NGA, USGS, FEMA | Esri Community Maps Contributors, GTC Equalization/GIS, © OpenStreetMap, Micr...

2009

Mailing Label Creator

Select or search for a feature in the map
004-006-009-20

NTI Select Clear

Apply a search distance
300 Feet

Addressee Layer

Tax Parcels - Mailing Address

Format

PDF label 11 x 2.5/8 inches, 30 per page

12 addressess found, do you want to continue?

Download

LEELANAU SUMMIT LLC
2721 NELSON RD
TRAVERSE CITY, MI, 49686

~~CRANE HILL VINEYARDS LLC
9720 S CENTER HWY
TRAVERSE CITY, MI, 49684~~

TCWC HOLDING COMPANY LLC
13975 S ROBINSON RD
TRAVERSE CITY, MI, 49684

QUIGLEY AARON M
9490 S NOTTINGHAM DR
TRAVERSE CITY, MI, 49684

MAJERCZYK BRIAN & EMILY TR...
9825 S AUTUMN DR
TRAVERSE CITY, MI, 49684

~~AUTUMN VALLEY CONDO COM...
S AUTUMN DR
TRAVERSE CITY, MI, 49684~~

COUTURIER CARL C & ANNA M...
9861 S AUTUMN DR
TRAVERSE CITY, MI, 49684

*Megan Feendra Wall
Mathison Mathison Architects
560 5th St suite ~~405~~ 405
Grand Rapids, MI 49504*

LEELANAU SUMMIT LLC
2721 NELSON RD
TRAVERSE CITY, MI, 49686

GRAY & COMPANY
3325 POLK RD
HART, MI, 49420

~~LEELANAU SUMMIT LLC
2721 NELSON RD
TRAVERSE CITY, MI, 49686~~

CORRIGAN WILLIAM C
9506 S NOTTINGHAM DR
TRAVERSE CITY, MI, 49684

CRANE HILL VINEYARDS LLC
9720 S CENTER HWY
TRAVERSE CITY, MI, 49684

MUNRO MARK
9514 S NOTTINGHAM DR
TRAVERSE CITY, MI, 49684