PETITION FOR LOCATING, ESTABLISHING AND CONSTRUCTING A DRAIN OR DRAINS OR ANY PORTION THEREOF

To the County Drain Commissioner of the County of Leelanau:

The undersigned petitioners are freeholders in the Drainage District as Laid Out and Designated in the Order dated December 3, 2019, in the County of Leelanau, State of Michigan, in which District the Timberlee Drain, being applied for, is to be located, established and constructed.

The petitioners constitute a number of freeholders in the Drainage District whose lands would be liable to an assessment for benefits equal to 50% of the number of freeholders whose lands would be traversed by the drain or drains applied for, or abut on the part of the highway or street along either side of which the drain extends between the point where the drain enters the highway and the point where it leaves the highway.

The following is the petition signature county summary showing all the named persons which constitute all the freeholders whose lands would be traversed by the drain or drains applied for or abut on any highway or street along either side of which the drain extends between the point where the drain enters the highway and the point where it leaves the highway:

PARCEL NUMBER:	PARCEL OWNER NAME:	# FREEHOLDERS:
010-014-002-50	GORDON A & CHRISTINE E FORSYTH	2
**004-113-014-20*	*CAROL D LAFLEUR*	*1*
**004-113-011-00*	*MATTHEW B & MEGHAN E MCKILLIP*	*2*
**004-113-008-00*	*JAMES J & PAMELA J THIEL*	*2*
**004-113-009-00*	*DOUGLAS W & CAROL L EBRIGHT*	*2*
004-113-010-00	LEO R HEPNER	1
010-014-001-00	GORDON A & CHRISTINE E FORSYTH	N/A
004-113-006-00	LEO R HEPNER	N/A
004-113-006-10	MICHAEL A & MARCELINA A CLARK	2
004-112-017-20	CHARLES R & TRACY L JOHNSON	2
004-112-017-10	JOHN & WENDY LABONTE	2
004-112-017-30	EVAN & ERICA LEFLER	2
004-113-007-00	BRETT & ELIZABETH A CLARKE	2
004-113-005-00	PAUL A & GAYLENE M WHITEFORD	2
004-112-017-40	EDWARD J & SANDRA J WALTER	2
	TOTAL NUMBER OF FREEHOLDERS WITH LANDS TRAVERSED:	**24**

50% OF # FREEHOLDERS = 12 signatures minimum required for Ch. 4 Petition

**Included if S. Timberlee Dr. near Fouch Rd. is public. If road is private, then 9 signatures required*

The locating, establishing and constructing of said Drain or Drains, or any part thereof, is necessary and conducive to the public health, convenience or welfare.

The undersigned petitioners therefore make petition, and ask you to locate, establish and construct, a drain or drains, or any portion thereof, which will properly drain the lands in the district, under the provisions of Act No. 40 of the Public Acts of 1956, as amended. The location

of the drain or drains, or any portion thereof, are as given in your Order for Laying Out and Designating the Timberlee Drain Drainage District, to be substantially as follows:

SAID PROPOSED DRAINAGE DISTRICT BOUNDARY IS ALSO MORE SPECIFICALLY DEPICTED IN THE ATTACHED EXHIBIT "A" AND ON FILE WITH THE LEELANAU COUNTY GEOGRAPHIC INFORMATION SYSTEMS (GIS) DEPARTMENT'S COUNTY BASE MAP. SAID LEGAL DESCRIPTION FOR THE PROPOSED DRAINAGE DISTRICT BOUNDARY IS AS FOLLOWS:

PROPOSED TIMBERLEE DRAIN DRAINAGE DISTRICT BOUNDARY DESCRIPTION

PART OF SECTIONS 13 AND 14 OF SOLON TOWNSHIP, TOWN 28 NORTH, RANGE 12 WEST, LEELANAU COUNTY, MICHIGAN, MORE PARTICULARLY DESCRIBED AS:

BEGINNING AT THE SOUTHWEST CORNER OF SECTION 12 OF SOLON TOWNSHIP, TOWN 28 NORTH, RANGE 12 WEST, LEELANAU COUNTY, MICHIGAN.

THENCE EASTERLY ALONG THE SOUTH LINE OF SAID SECTION 12 1852 FEET; *THENCE SOUTH 2° 47' 37" WEST 579 FEET; THENCE SOUTH 25° 10' 34" EAST 127 FEET; THENCE SOUTH 3° 33' 44" WEST 436 FEET; THENCE SOUTH 3° 13' 59" EAST 324 FEET; THENCE SOUTH 28° 28' 12" WEST 209 FEET; THENCE SOUTH 3° 47' 47" EAST 69 FEET; THENCE NORTH 88° 57' 07" EAST 242 FEET; THENCE SOUTH 0° 13' 29" EAST 410 FEET; THENCE SOUTH 32° 38' 18" EAST 655 FEET; THENCE NORTH 89° 24' 51" WEST 351 FEET; THENCE NORTH 32° 23' 54" WEST 58 FEET; THENCE SOUTH 59° 17' 20" WEST 35 FEET; THENCE SOUTH 36° 14' 30" WEST 440 FEET; THENCE SOUTH 1° 17' 40" WEST 270 FEET; THENCE SOUTH 47° 17' 40" WEST 200 FEET; THENCE SOUTH 32° 16' 27" WEST 114 FEET; THENCE SOUTH 81° 48' 50" WEST 218 FEET; THENCE NORTH 42° 20' 42" WEST 164 FEET; THENCE SOUTH 77° 51' 13" WEST 460 FEET; THENCE SOUTH 54° 43' 33" WEST 167 FEET; THENCE SOUTH 21° 10' 44" WEST 258 FEET; THENCE SOUTH 40° 50' 57" WEST 93 FEET; THENCE SOUTH 68° 23' 35" WEST 167 FEET; THENCE SOUTH 58° 34' 26" WEST 210 FEET; THENCE SOUTH 30° 21' 37" WEST 115 FEET; THENCE SOUTH 83° 32' 14" WEST 96 FEET; THENCE NORTH 75° 01' 31" WEST 98 FEET; THENCE SOUTH 72° 07' 03" WEST 176 FEET; THENCE SOUTH 45° 14' 26" WEST 148 FEET; THENCE SOUTH 63° 37' 15" WEST 298 FEET; THENCE NORTH 52° 50' 19" WEST 167 FEET; THENCE NORTH 83° 54' 11" WEST 261 FEET; THENCE SOUTH 82° 55' 29" WEST 171 FEET; THENCE NORTH 74° 37' 40" WEST 581 FEET; THENCE NORTH 77° 32' 40" WEST 172 FEET; THENCE NORTH 52° 39' 32" WEST 142 FEET; THENCE NORTH 29° 04' 59" WEST 358 FEET; THENCE NORTH 31° 18' 56" WEST 102 FEET; THENCE NORTH 22° 24' 51" WEST 159 FEET; THENCE SOUTH 49° 24' 13" WEST 157 FEET; THENCE NORTH 53° 11' 25" WEST 160 FEET; THENCE NORTH 9° 40' 42" WEST 241 FEET; THENCE NORTH 26° 59' 47" EAST 197 FEET; THENCE NORTH 41° 24' 18" EAST 194 FEET; THENCE NORTH 16° 14' 19" EAST 221 FEET; THENCE NORTH 53° 25' 46" WEST 131 FEET; THENCE NORTH 23° 11' 03" WEST 173 FEET; THENCE NORTH 36° 08' 14" EAST 204 FEET; THENCE NORTH 11° 54' 00" WEST 125 FEET; THENCE NORTH 31° 43' 57" EAST 140 FEET; THENCE NORTH 13° 59' 24" EAST 119 FEET; THENCE NORTH 2° 39' 26" EAST 130 FEET; THENCE NORTH 21° 03' 23" EAST 159 FEET; THENCE SOUTH 82° 45' 55" EAST 299 FEET; THENCE NORTH 48° 10' 44" EAST 227 FEET; THENCE NORTH 28° 20' 40" EAST 101 FEET; THENCE NORTH 50° 15' 03" EAST 186 FEET; THENCE NORTH 77° 4' 21" EAST 252 FEET; THENCE NORTH 47° 49' 34" WEST 142 FEET; THENCE NORTH 68° 36' 47" WEST 142 FEET; THENCE NORTH 33° 13' 16" WEST 90 FEET; THENCE NORTH 9° 4' 3" WEST 189 FEET; THENCE NORTH 83° 53' 8" WEST 94 FEET; THENCE NORTH 40° 27' 23" WEST 9 FEET; THENCE NORTH 4° 51' 23" WEST 140 FEET; THENCE NORTH 17° 29' 00" EAST 172 FEET; THENCE NORTH 7° 18' 47" EAST 179 FEET; THENCE NORTH 45° 17' 55" EAST 170 FEET; THENCE NORTH 59° 06' 34" EAST 121 FEET; THENCE NORTH 50° 37' 54" EAST 197 FEET;* THENCE NORTH 1° 20' 22" EAST 102

FEET MORE OR LESS TO THE SOUTH LINE OF SECTION 11 OF SOLON TOWNSHIP, TOWN 28 NORTH, RANGE 12 WEST, LEELANAU COUNTY, MICHIGAN; THENCE EASTERLY ALONG SAID SOUTH LINE 1389 FEET; MORE OR LESS, TO THE POINT OF BEGINNING OF THIS DESCRIPTION.

THE BASIS OF BEARINGS USED FOR THIS DESCRIPTION WAS ESTABLISHED FROM THE LEELANAU COUNTY GIS MAPPING SYSTEM.

THE TOTAL PROPOSED DRAINAGE DISTRICT BOUNDARY CONTAINS +/- 365 ACRES IN SOLON TOWNSHIP.

DESCRIPTION:

Owner *Signature of*

004-113-009-00

DESCRIPTION:

Owner *Signature of*

010-014-004-23

DESCRIPTION:

Owner *Signature of*

010-014-004-23

DESCRIPTION:

Owner *Signature of*

004-113-009-00

DESCRIPTION:

Owner *Signature of*

004-113-019-50

DESCRIPTION:

Owner *Signature of*

004-113-006-00

DESCRIPTION:

(SIGN ALL NAMES IN INK)

DESCRIPTION:

Owner

Signature of

parcel 010-014-004-21

DESCRIPTION:

Owner

Signature of

JOHN A. MACNEAL

parcel 01001401500

DESCRIPTION:

Owner

Signature of

010-014-015-00

DESCRIPTION:

Owner

Signature of

010-014-004-20

DESCRIPTION:

Owner

Signature of

010-014-004-20

DESCRIPTION:

Owner

Signature of

010-014-002-50

Cathy & Richard Sticker *Signature of*

Owner

004-113-014-05

DESCRIPTION:

Sticker *Signature of*

Owner

Richard Sticker

AFFIDAVIT OF CIRCULATOR OF PETITION

I Hereby Certify that I did personally circulate this petition and that the signatures to same were made in my presence and are the genuine signatures of those whose names are affixed.

Daniel Ariza
Name of Circulator

Dated: 09.09.20

STATE OF MICHIGAN)
)ss.
COUNTY OF Leelanau)

On the 9th day of September, 2020 before me, Dorothy M. Miller in and for said County, personally appeared Daniel Ariza, to me known to be the person ____described in and who circulated the foregoing petition.

Dorothy M. Miller

Dorothy M. Miller
Notary Public, Leelanau County
State of Michigan
Acting in the County of_____
My Commission Expires 11-06-2020

INSTRUCTIONS FOR PETITION SIGNERS ON A PETITION FOR LOCATING, ESTABLISHING AND CONSTRUCTING A DRAIN OR DRAINS OR ANY PORTION THEREOF:

The Petition shall be signed by a number of freeholders in the drainage district whose lands would be liable to an assessment for benefits, equal to 1/2 the number of freeholders whose lands would be traversed by or is abutted by the drain.

Husband and wife are counted as 2 freeholders and each is to sign in his/her own behalf. Each must sign with a given name, nor Mr. or Mrs._____.

Proof of ownership of property listed for the petition signers must be verified by the Drain Commissioner.

The circulator of the petition MUST sign the affidavit on the back of the petition before a Notary Public. This can be done when it is brought to the Drain Office or may be done before it is brought in.

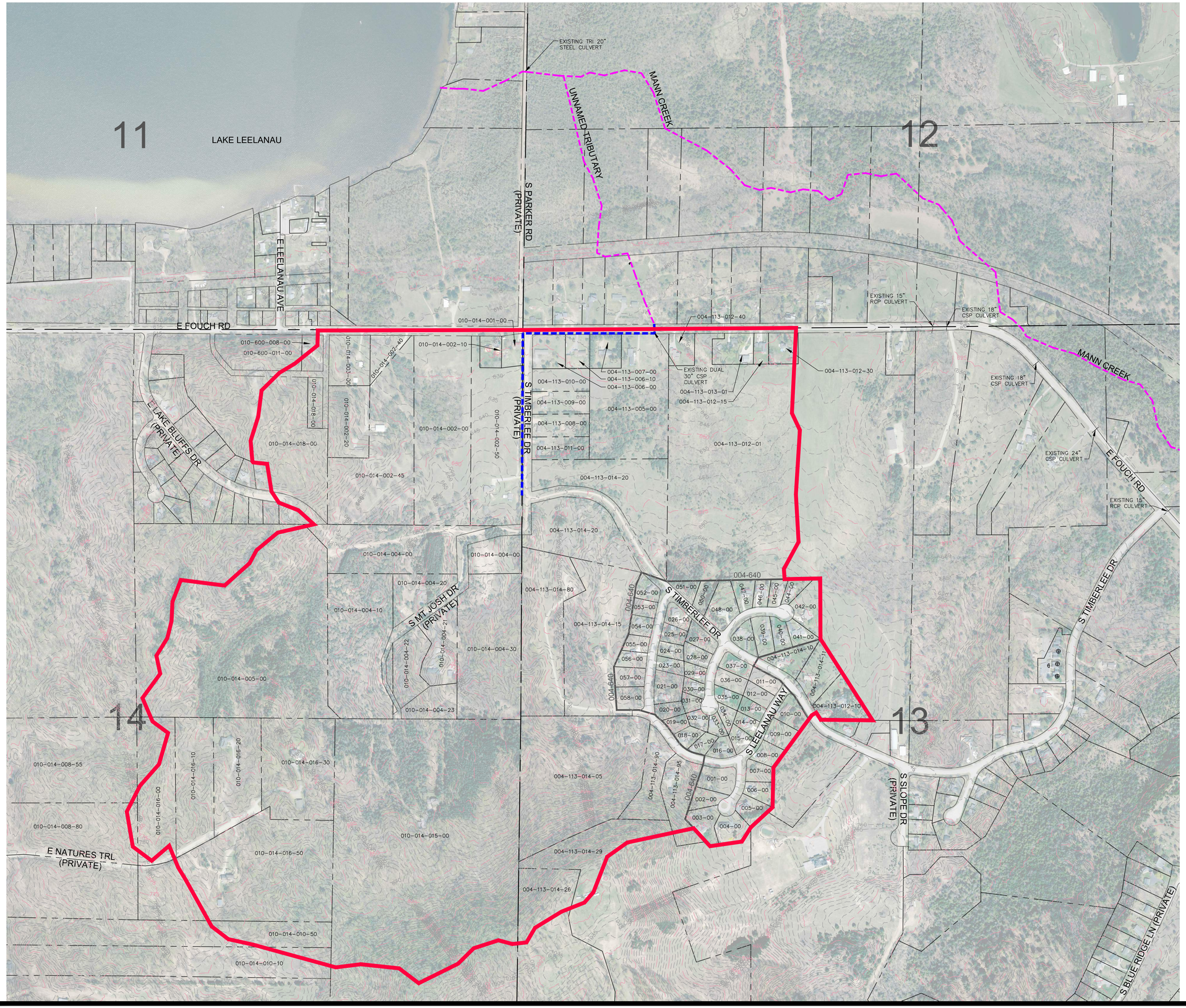

EXHIBIT A

3 WORKING DAYS BEFORE YOU DIG CALL MISS DIG. 1-800-482-7171 (TOLL FREE)

GEI Consultants
GEI CONSULTANTS OF MICHIGAN, P.C.
230 N. WASHINGTON SQUARE
SUITE 201
LANSING, MI 48933
(517)803-2836

LEELANAU COUNTY ESTABLISHED 1863

Attention: 0 1"
If this scale bar does not measure 1" then drawing is not original scale.

NO.	DATE	ISSUE/REVISION	APP
0			

Designed:	MJW
Checked:	-
Drawn:	MJW
Approved By:	-

STEVE CHRISTENSEN
LEELANAU COUNTY DRAIN COMMISSIONER

TIMBERLEE HILLS DRAINAGE DISTRICT
SECTION 13 & 14, SOLON TOWNSHIP, T28N, R12W, LEELANAU COUNTY, MICHIGAN

PROJECT NO.
200XXXX

SHEET NO.
1 OF 1